The Wayfaring Stranger

For three men's voices a capella

Traditional

Arr. Yann Ollivier

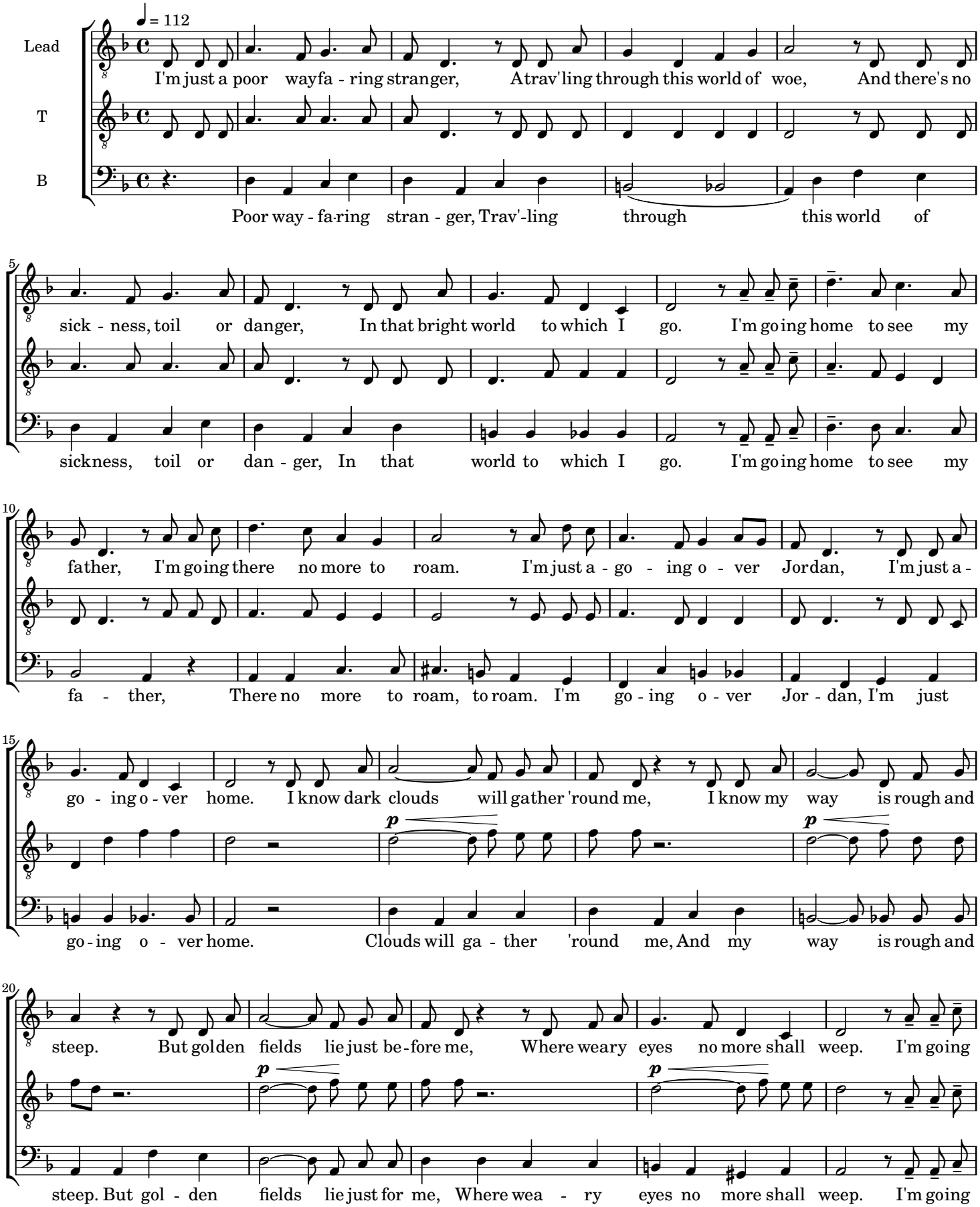

This work is in the public domain: copying, performing, etc., are allowed.

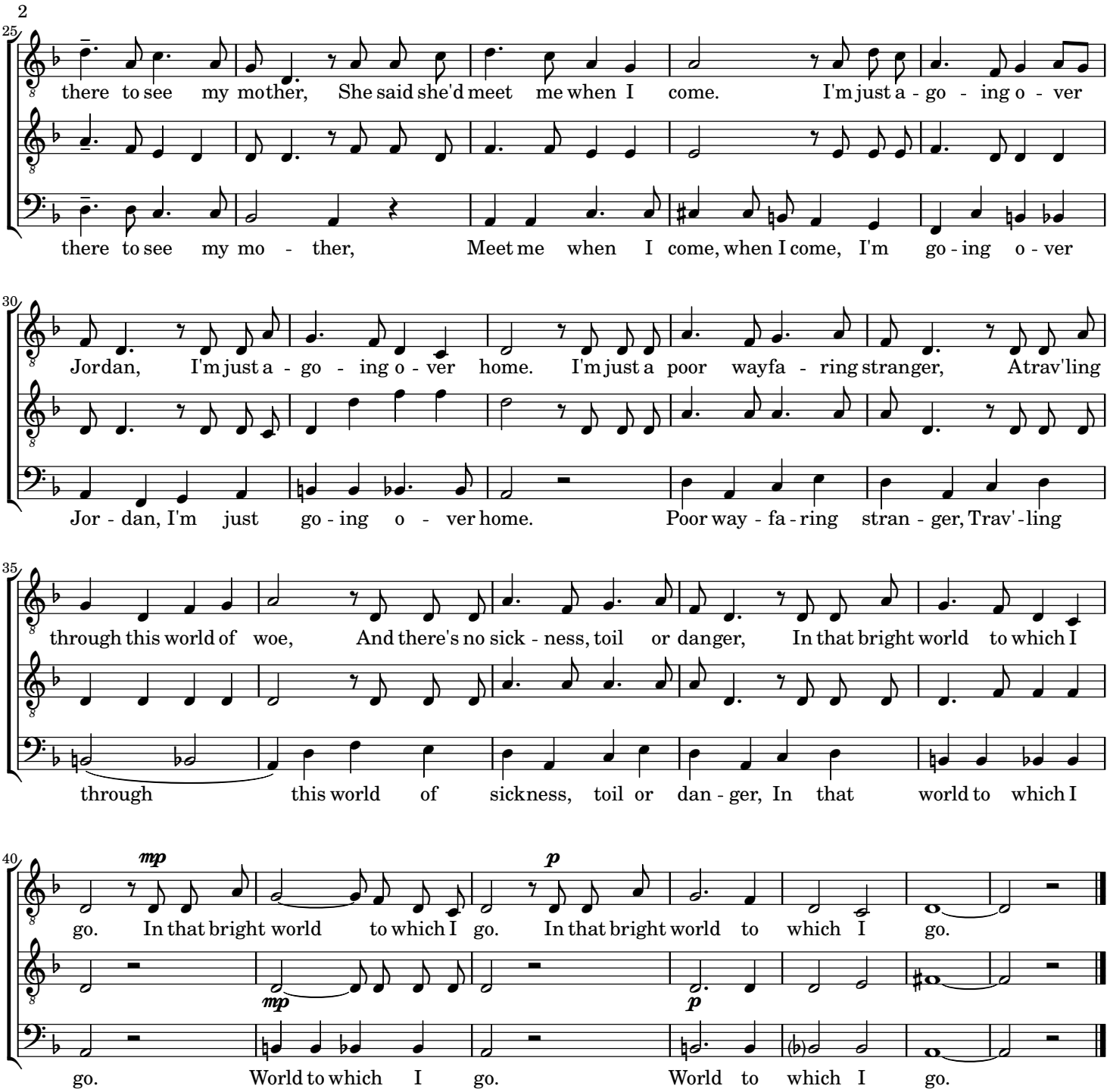
there to see my mother, She said she'd meet me when I come. I'm just a - go - ing o - ver
there to see my mo - ther, Meet me when I come, when I come, I'm go - ing o - ver
Jordan, I'm just a - go - ing o - ver home. I'm just a poor wayfa - ring stranger, Atrav'ling
Jor - dan, I'm just go - ing o - ver home. Poor way - fa - ring stran - ger, Trav' - ling
through this world of woe, And there's no sick - ness, toil or danger, In that bright world to which I
through this world of sickness, toil or dan - ger, In that world to which I
mp
go. In that bright world to which I go.
p
In that bright world to which I go.
mp
p
go. World to which I go. World to which I go.